

Alfredo@Estgf

Instituto Politécnico do Porto
Escola Superior de Tecnologia e Gestão
de Felgueiras

***Mestrado de Redes e Segurança de
Computadores***

A. Paulo Santos
aps@estgf.ipp.pt
apsantos@linuxdigital.org

Alfresco@Estgf

outline - tools

- Web access
- Multi Site (colaborative work portal)
- Share windows ([\\alfresco\docs](#))
- Google Docs Integration
 - Windows office “less”
- Content Managment
 - Docs repository
 - Docs Converter
 - Office -> PDF
 - Flow control
 - Serial
 - Paralel

Alfresco@Estgf *web access*

Alfresco@ESTGF.ipp.pt - Home - Mozilla Firefox

Ficheiro Editar Ver Histórico Marcadores Ferramentas Ajuda

Alfresco@ESTGF.ipp.pt - Home

ipp.pt https://portal.intra.estgf.ipp.pt/wcmqs/

Mais Visitados Começar Aqui Últimas Novidades Drivers & Downloads Zimbra Web Client Lo... FCT::SIG Curriculum ...

ESTGF | **POLITÉCNICO DO PORTO** | *11*

Alfresco@ESTGF.ipp.pt

Contact

search

Home Alfresco Share Zimbra News Publications Blog

Alfresco@ESTGF

The ESTGF Colaborative Portal.

→ read more

Notícias

Noticias da actividade docente

The ESTGF Colaborative Portal.
29 Julho 2010 05:24 PM
The ESTGF Colaborative Portal is born, featuring the colaboratives tolls: Alfresco, Alfresco Share and Zimbra

Latest Blog Articles

How Technology Can Transform Education
Nonumy postea vivendum his at, dicit ornatus eos ut.
Mei id tantas eligendi, his vidit tritani ut. ...
29 Julho 2010 05:24 PM

Next Generation of Teachers
Nonumy postea vivendum his at, dicit ornatus eos ut.

Alfresco@Estgf *multi site – collaborative work*

The dashboard is personalized for the user "António Paulo Santos". It features a navigation bar with icons for "My Dashboard", "Sites", "People", "Repository", and "More...". A search bar is located in the top right corner with the text "Enter search terms...".

The main content area is titled "António Paulo Santos Dashboard" and includes a "Customize Dashboard" button. The dashboard is organized into several sections:

- My Sites:** A list of sites with a "Create Site" link and a dropdown for "All Sites". Two sites are visible: "MRSC" and "Portal@ESTGF Site colaborativo".
- My Site Activities:** A section for tracking activities, currently showing "No recent activities".
- Alfresco Global Feed:** A section for news and updates, featuring a post titled "Alfresco and Jive Partner to Deliver Social Content Management".
- My Profile:** A section for user information, including a profile picture (with a red 'X' over it), the name "António Paulo Santos", and contact details: "Email: aps@estgf.ipp.pt", "Phone:", "Skype:", and "IM:". A "View Full Profile" link is also present.
- My Calendar:** A section showing "No upcoming events".
- My Tasks:** A section for task management, currently empty.

Alfresco@Estgf *share windows* (1/2)

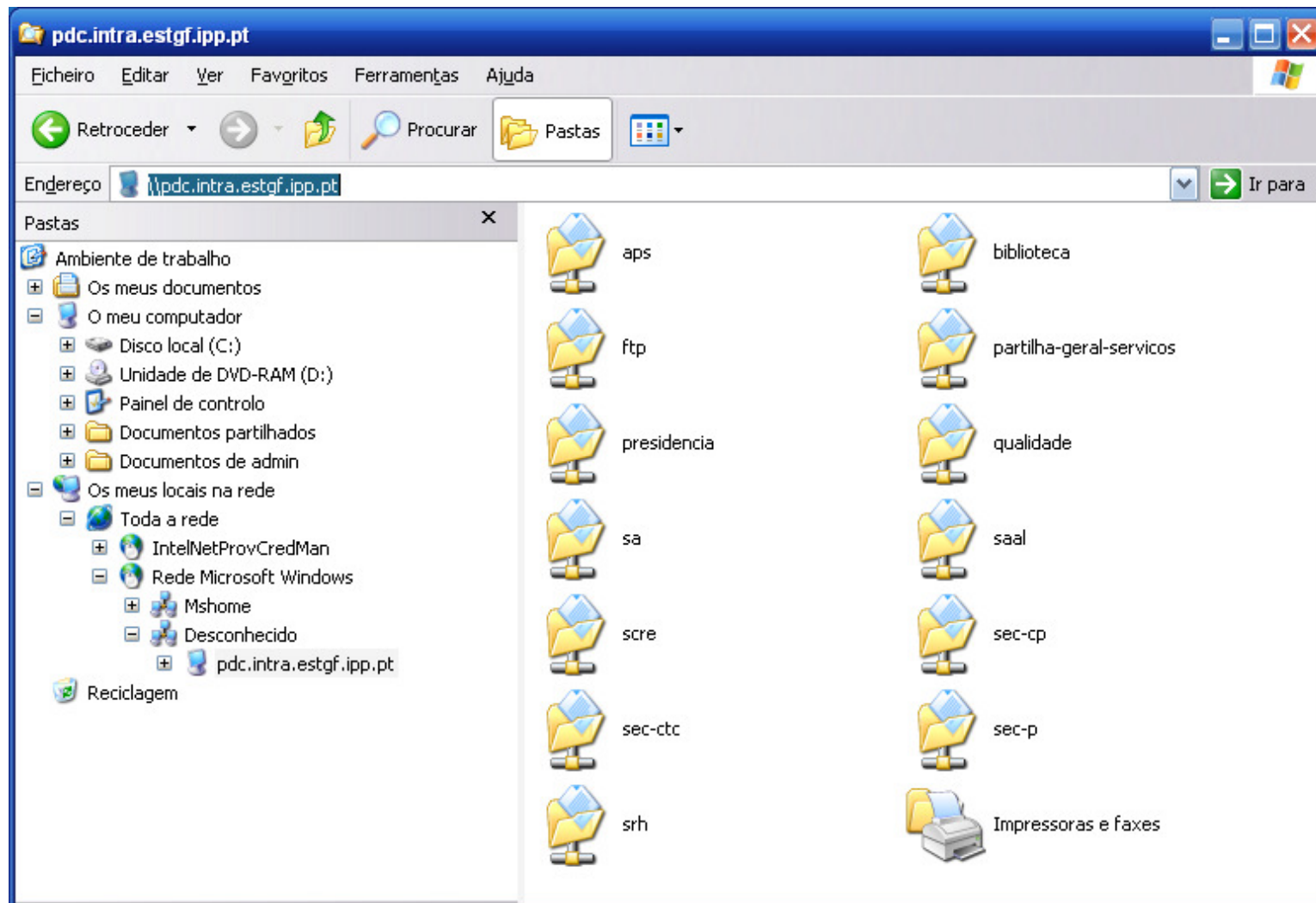

Alfresco@Estgf *share windows – web access (2/2)*

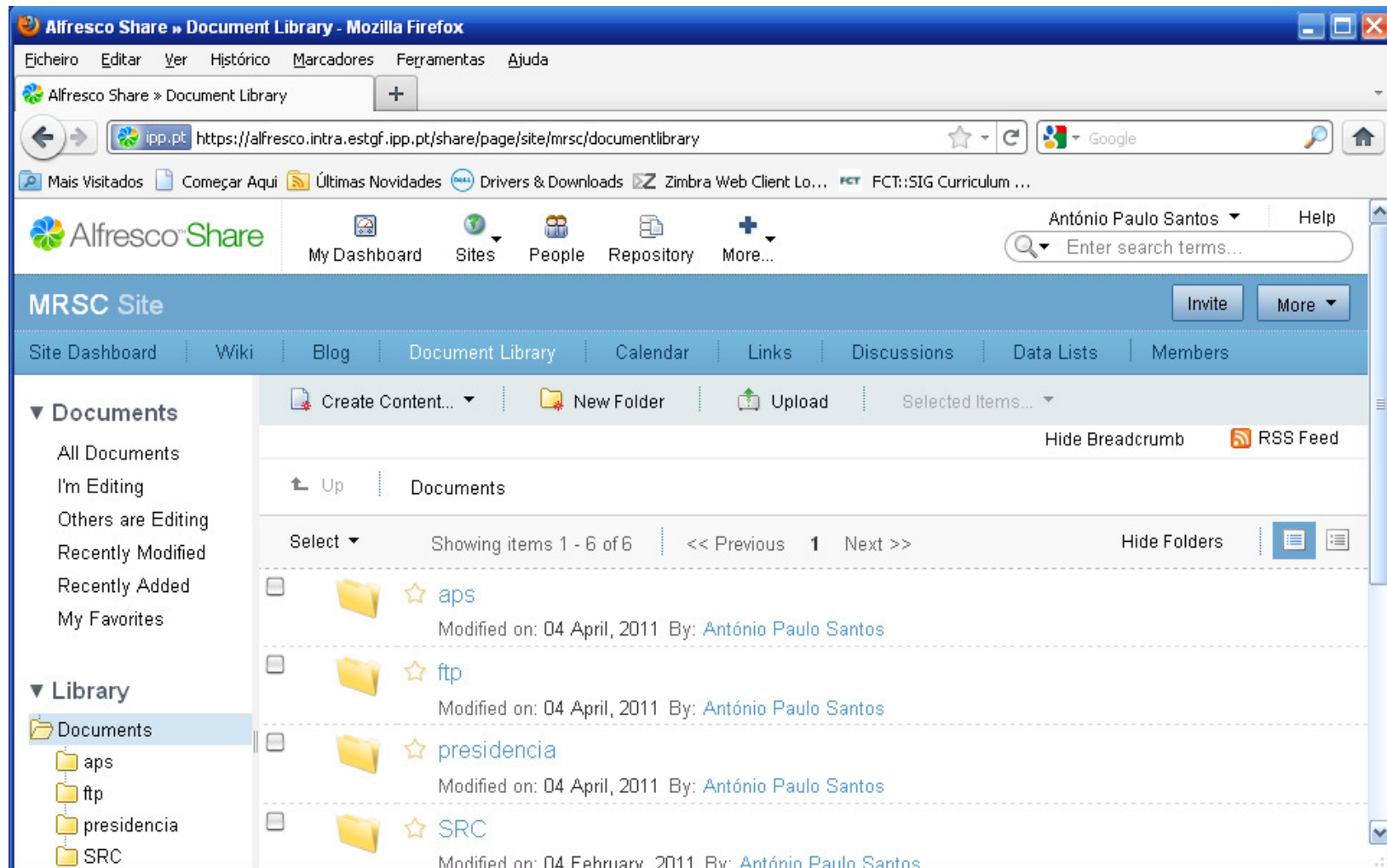

Alfresco@Estgf

Google Docs Integration (1/3)

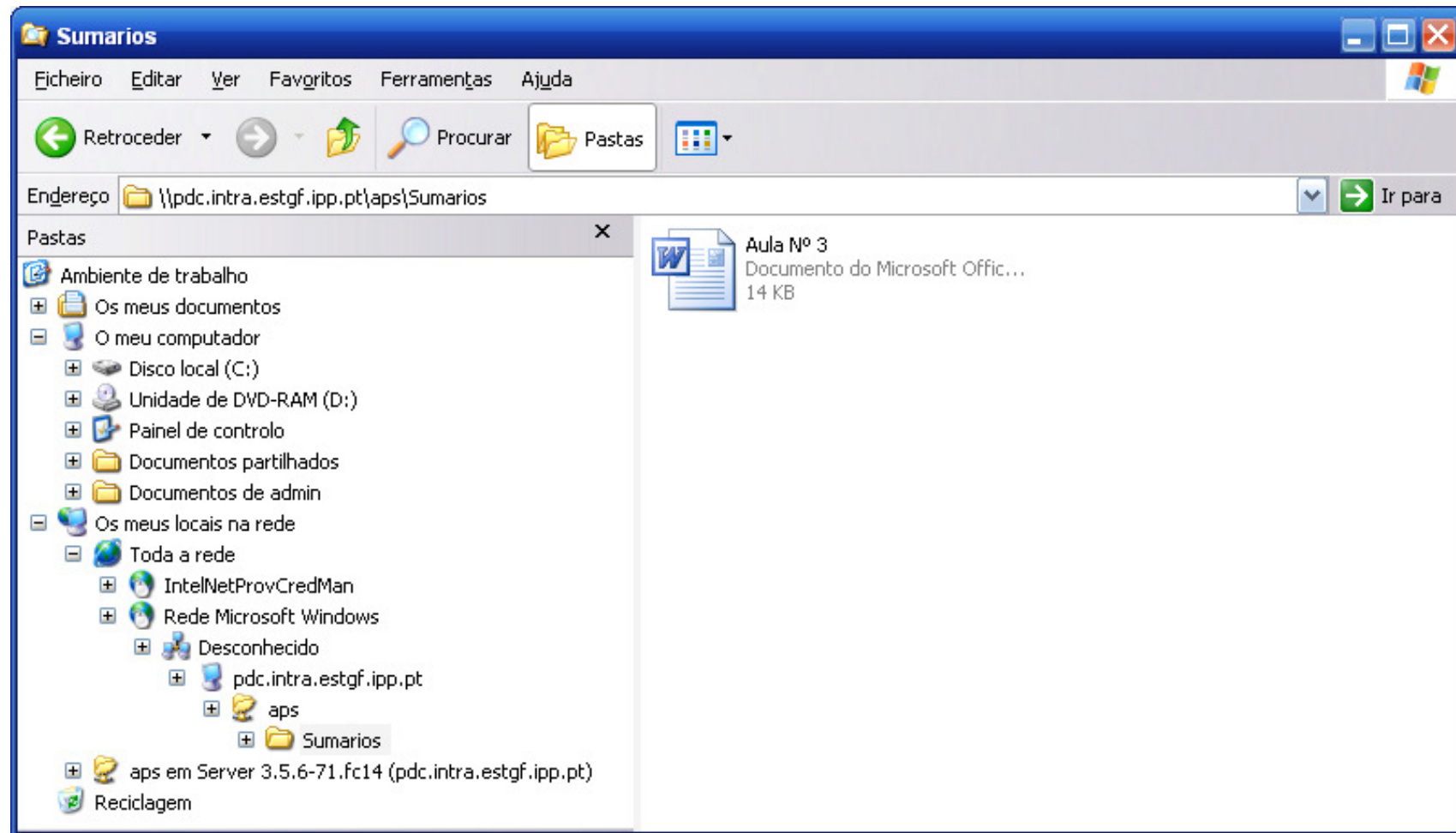

Alfresco@Estgf Google Docsc Integration (2/3)

Metadata	Document Actions
Name: Aula Nº 3 (Working Copy)	View in Google Docs
Title: (None)	Checkin from Google Docs
Description: (None)	View Original Document
Mimetype: Microsoft Word	Start Workflow
Author: (None)	Cancel Editing
Size: 14 KB	
Creator: aps	
Created Date: Seg 04 Abr 2011 13:15:17	
Modifier: aps	
Modified Date: Seg 04 Abr 2011 13:18:18	

Document Actions:

- View in Google Docs
- Checkin from Google Docs
- View Original Document
- Start Workflow
- Cancel Editing

Alfresco@Estgf

Google Docs Integration (3/3)

- Browser Title:** Aula Nº 3 (Working Copy) - Google Docs - Mozilla Firefox
- Address Bar:** google.com https://docs.google.com/a/eu.ipp.pt/document/d/1QZU8x_yTmNpsqbM8GwI5fLQ8lKB5cmf
- Document Title:** Aula Nº 3 (Working Copy)
- User:** aps@eu.ipp.pt
- Document Content:**

Aula Nº 3

Sumário:

 - Teórica
 - NCTUns
 - Prática:
 - Exercício 3 e 4

Alfresco@Estgf *flow control - rules*

- Docs
- Folders

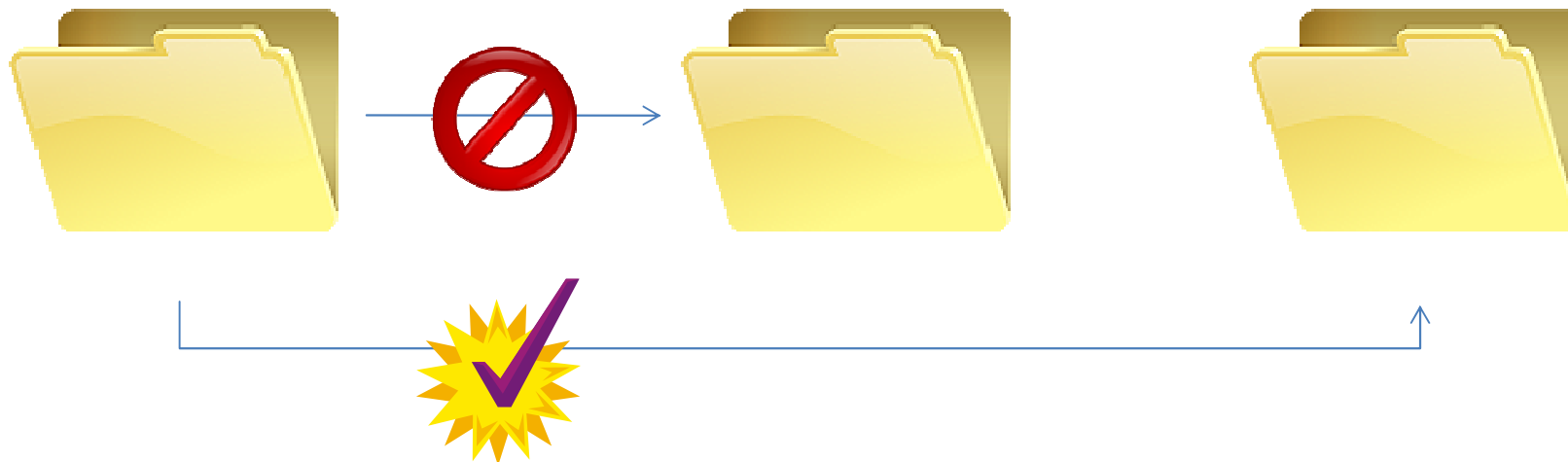

Alfresco@Estgf *flow control - approvals*

- Serial
- Parallel

Alfresco@Estgf *docs converter*

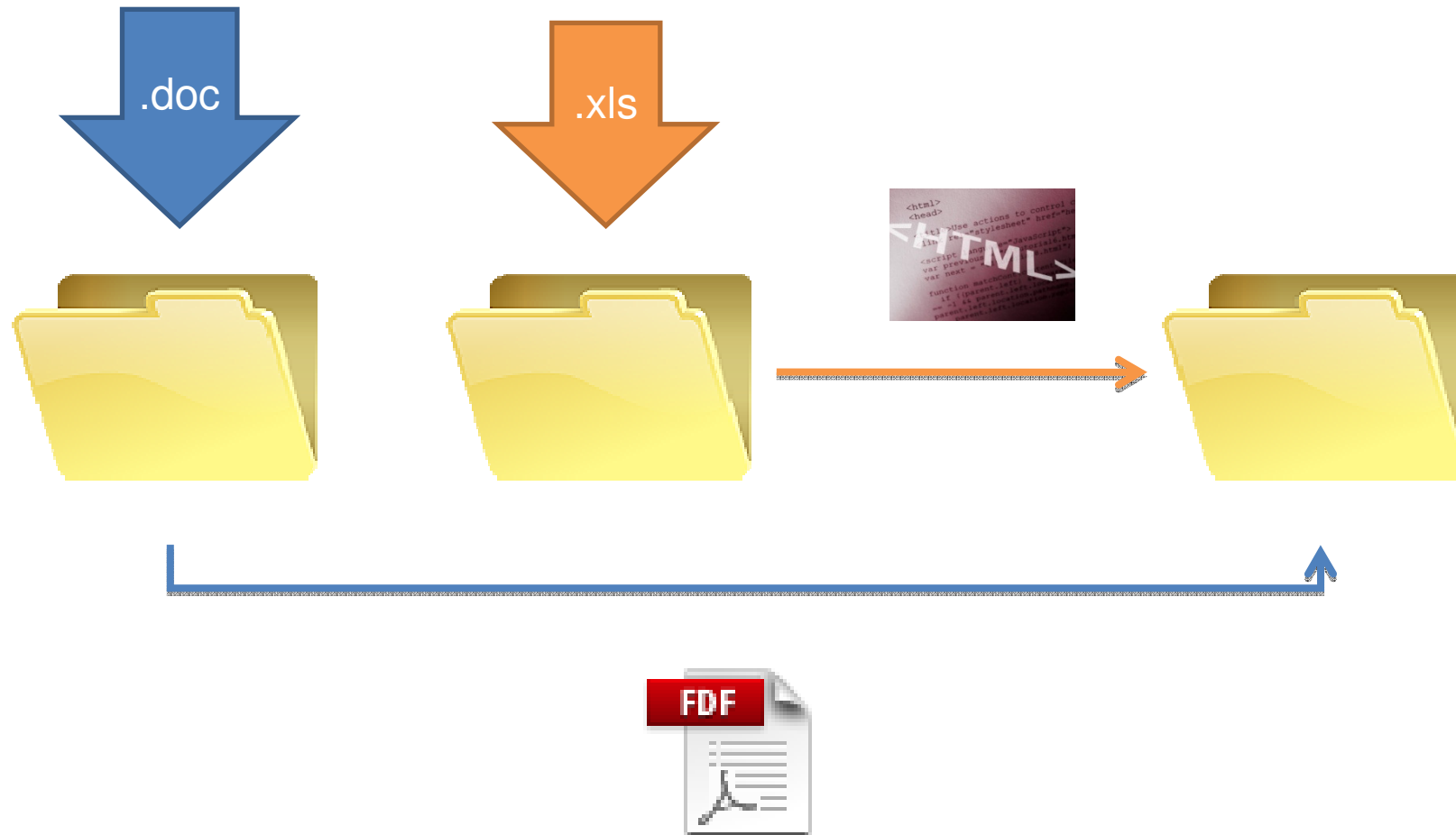

- AD Windows Domain Integration
 - Linux Emulation with Samba
 - My Documents every where
 - My Shared Printers
- FTP Server
 - Made easy

Alfresco@Estgf
aps@estgf.ipp.pt

Questions